

Step 1. Cover your nose and mouth

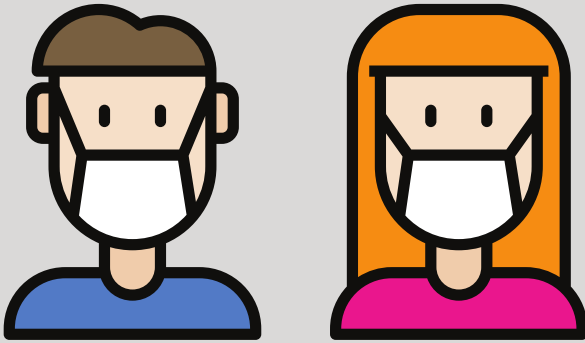

**EVERYONE 10 YEARS AND OLDER
MUST WEAR A FACE COVERING
OVER THEIR NOSE AND MOUTH**

- Does not apply if covering the nose and mouth poses a significant mental or physical health risk to the individual.
- Does not apply when an individual is consuming a food or beverage or receiving a service where the wearing of a mask would impair the performance of the service.

Step 2. Stay six feet apart

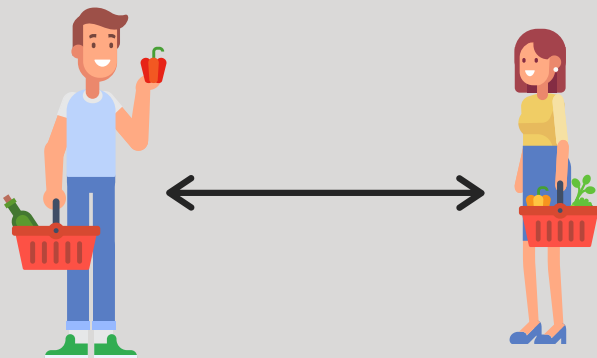

**STAY AT LEAST 6 FEET
AWAY FROM OTHERS
OUTSIDE YOUR PARTY AT ALL
TIMES, INSIDE & OUT**

- Employees should not work within six (6) feet of one another, except to the extent necessary to provide services
- Patrons should maintain six (6) feet of separation from other individuals outside their household, to the extent feasible when inside the business premises.
- Patrons of the business queuing or waiting inside or on the premises of the business must maintain six (6) feet of separation from other individuals outside their household.

Step 3. Be Kind

Thank you for helping us keep Burleson open